

PLAT OF SURVEY

I, Jack A. Hearn, Registered Public Surveyor No. 461, do hereby certify that the plat herein was prepared from an actual survey made under my supervision on the ground address: NORTH WIND DRIVE

Pl. of Lot No. 38 Block No. _____ Addition or Subdivision POINT OF VIEW

In the City of _____, Texas, according to the Plat recorded in Cabinet A

Slide 311 of the PLAT records of HENDERSON County, Texas.

**POINT OF VIEW
PT. OF LOT 38 A**

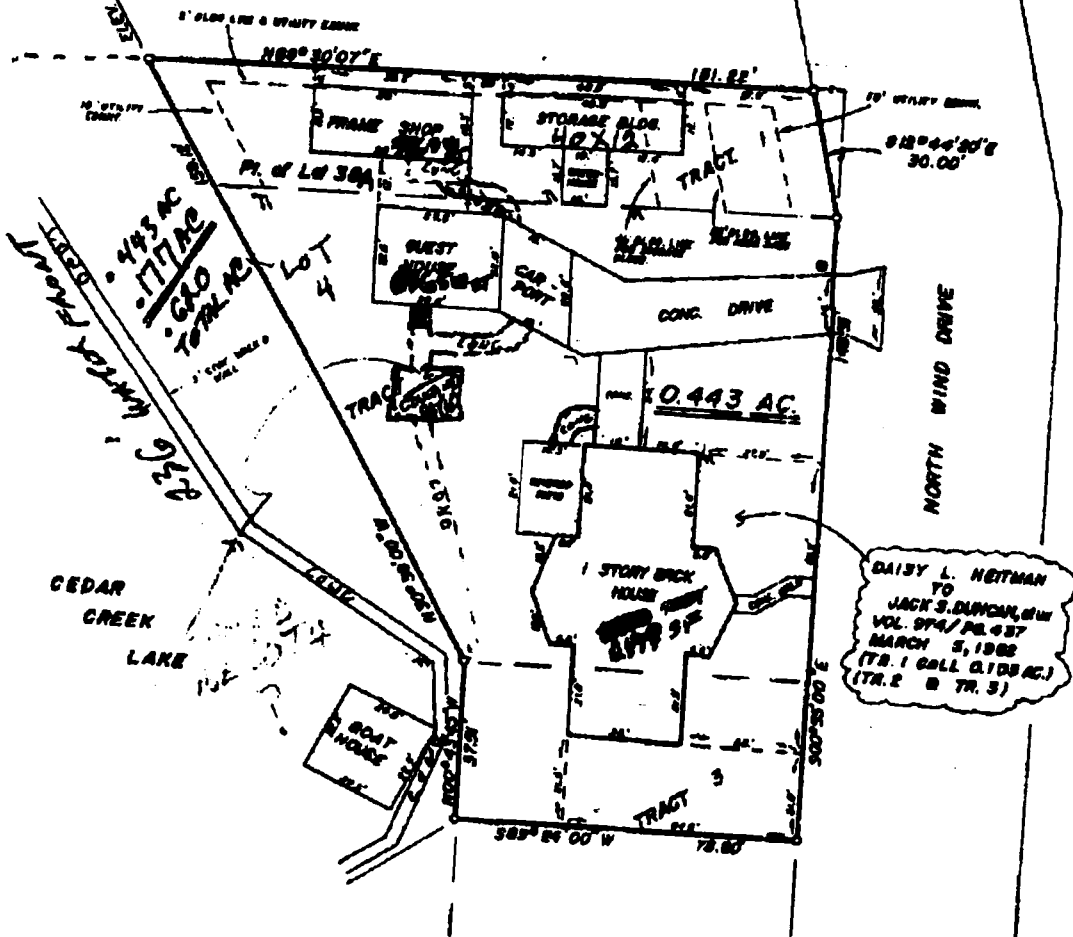

NOTE: SET 1/2" I.R. ON ALL CORNERS.

The plat herein is a true representation of the property as determined by survey, the lines and dimensions of said property being as indicated by the plat; the size, location, and type of buildings and improvements are as shown, set back from property lines the distances indicated, and that the distance from the nearest intersecting street, is as shown on said plat.

THERE ARE NO ENCROACHMENTS, CONFLICTS, OR PROTRUSIONS OTHER THAN THOSE SHOWN THEREON.

Scale: 1" = 30'
Date: 8-9-66

Survey: THOMAS MITCHELL A-400
Survey For: _____

Jack A. Hearn
JACK A. HEARN R.P.S. No. 461

